

# CAN'T TAKE MY EYES OFF YOU

Arranged by  
JOHNNY WARRINGTON

1st Eb Alto Saxophone

Words  
BOB  
and BOB

1st E $\flat$  Alto Saxophone

-2-

**D**

**E**

**F**

8

**SOLI**

**G**

**H**

# CAN'T TAKE MY EYES OFF YOU

Arranged by  
JOHNNY WARRINGTON

Word  
B  
and

2nd Eb Alto Saxophone

2nd E $\flat$  Alto Saxophone

D

E

SOLI

# CAN'T TAKE MY EYES OFF YOU

Arranged by  
JOHNNY WARRINGTON

Wor  
and

1st Bb Tenor Saxophone

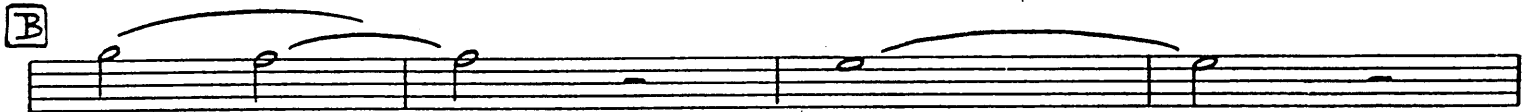
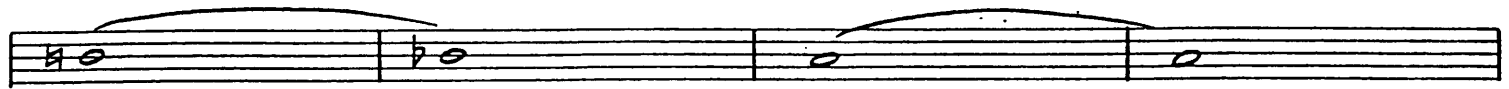
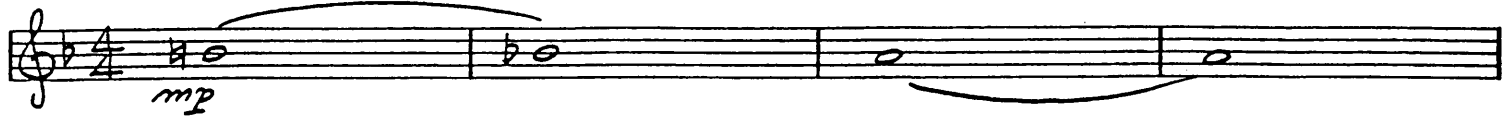

1st Bb Tenor Saxophone

-2-

# CAN'T TAKE MY EYES OFF YOU

Arranged by  
JOHNNY WARRINGTON

W.

2nd B $\flat$  Tenor Saxophone

a

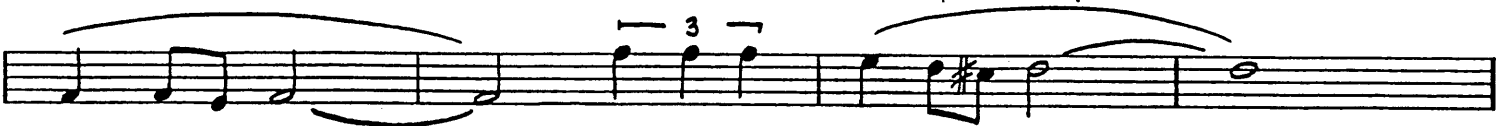
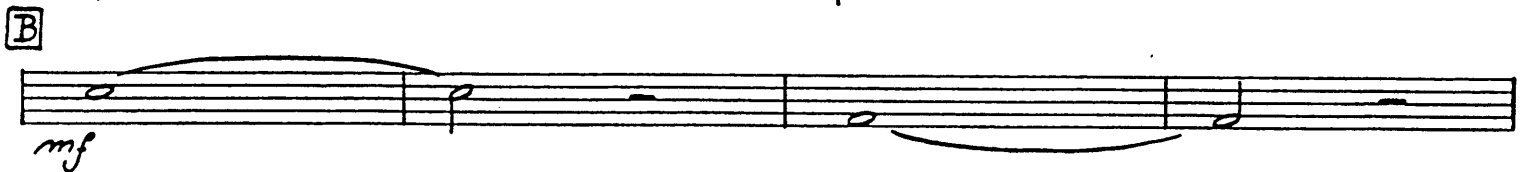
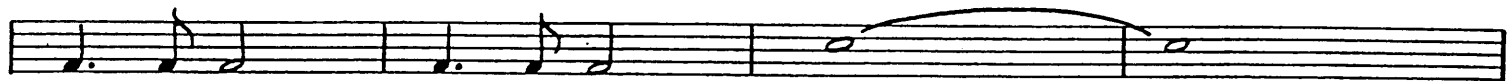
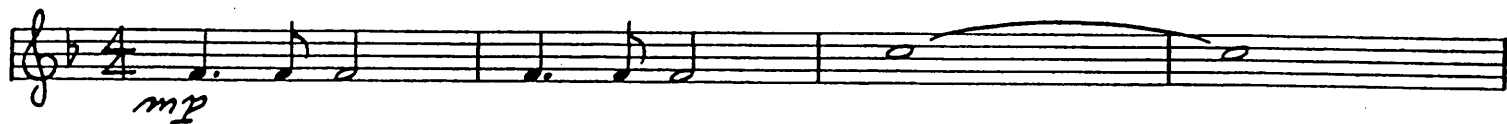

2nd B $\flat$  Tenor Saxophone

D

E

F

8

# CAN'T TAKE MY EYES OFF YOU

Arranged by  
JOHNNY WARRINGTON

E♭ Baritone Saxophone

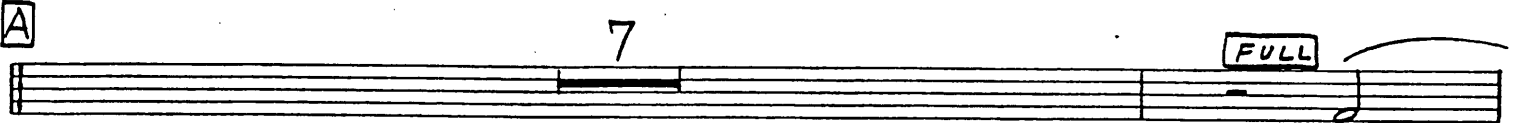
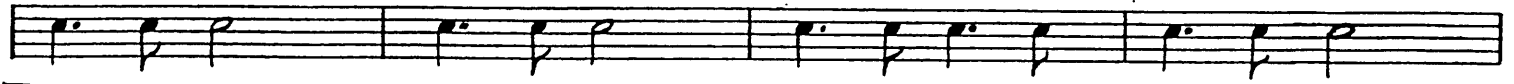
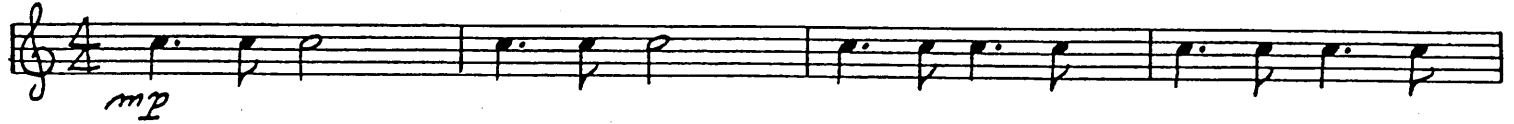

Baritone Saxophone

- 2 -

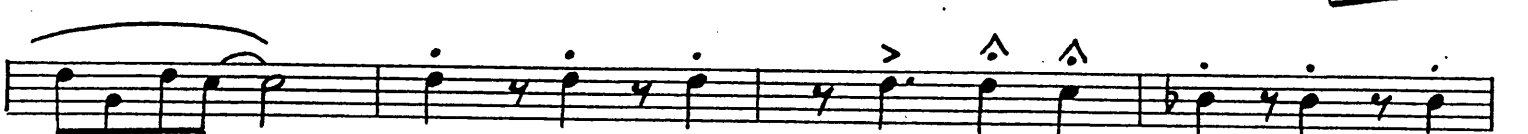
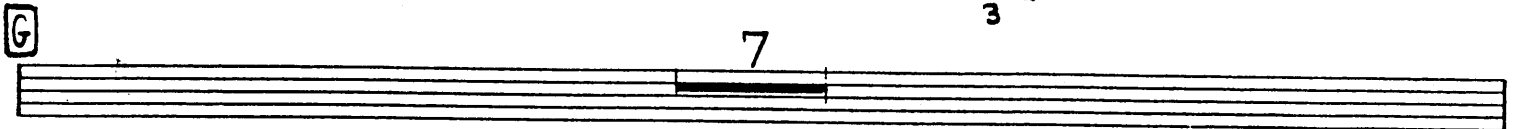
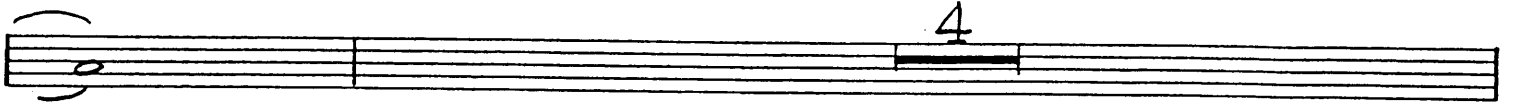

# CAN'T TAKE MY EYES OFF YOU

Arranged by  
JOHNNY WARRINGTON

Wor  
an

1st Trumpet

2nd Trpt

Solo

mf

A

B

TO HARMON MUTE

4

HARMON MUTE

mf

OPEN

7

C

f

D

ff

1st Trumpet

-2-

1st Trumpet

-2-

E TO HARMON MUTE 2

2

mf

mf

1

F

f

G OPEN 4

fp f

3

ff

H

# CAN'T TAKE MY EYES OFF YOU

Arranged by  
JOHNNY WARRINGTON

Words  
by  
and

2nd Trumpet

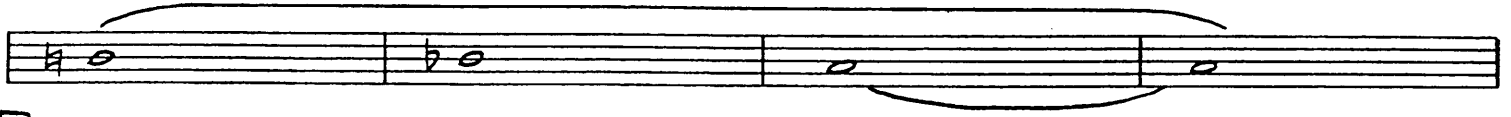
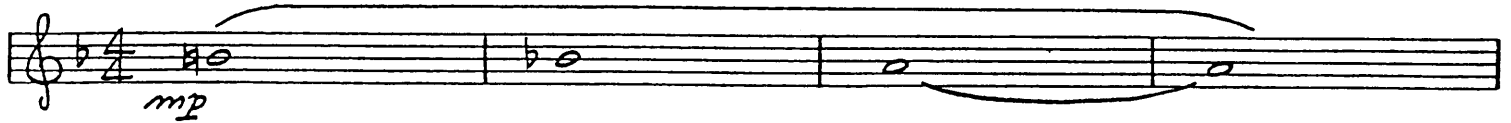

A TO HARMON MUTE 8

8

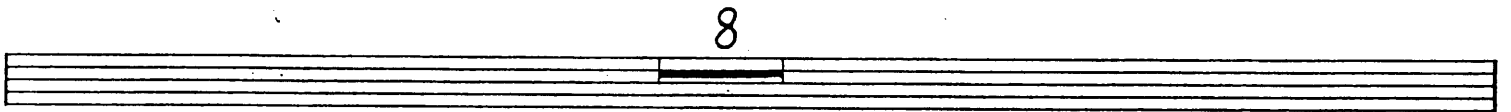

B HARMON MUTE

OPEN 4

4

C

2nd Trumpet

-2-

QUICKLY TO HAT **E**

*mp*

TO HARMON MUTE **2**

*mf*

**1**

**F**

*f*

**G** OPEN **4**

*fp*

**3**

**H**

*ff*

# CAN'T TAKE MY EYES OFF YOU

Arranged by  
JOHNNY WARRINGTON

Wol  
an

3rd Trumpet

A

TO HARMON MUTE

8

8

B

HARMON MUTE

OPEN

4

4

C

3rd Trumpet

-2-

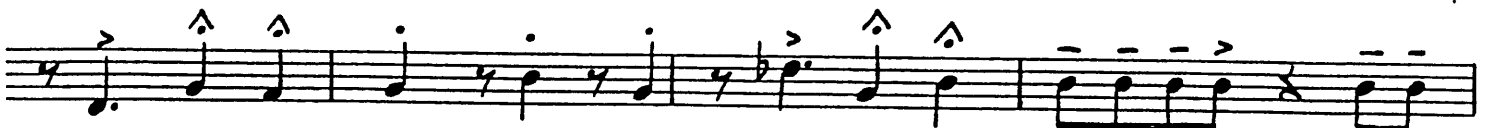
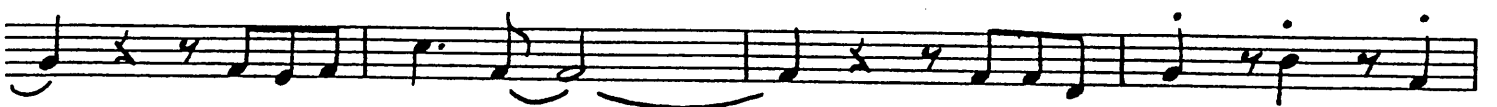
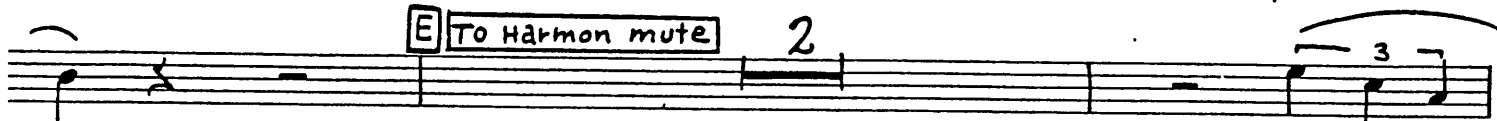

# CAN'T TAKE MY EYES OFF YOU

Arranged by  
JOHNNY WARRINGTON

Wor  
and

4th Trumpet

*mp*

**A** TO HARMON MUTE 8

8

**B** HARMON MUTE *mf*

OPEN 4

4

**C** *f*

4th Trumpet

-2-

QUICKLY TO HAT **E**

*mp*

TO HARMON MUTE **2**

*mf*

**1**

**F**

**G** OPEN **4**

*f*

**3**

**H**

*f*

# CAN'T TAKE MY EYES OFF YOU

Arranged by  
JOHNNY WARRINGTON

W

1st Trombone

Dynamic markings include *mp* (mezzo-piano), *mf* (mezzo-forte), and *f* (forte). The score includes various musical notations such as slurs, accents, and articulation marks.

1ST TROMBONE

~2~

CARNABY STREET

1

*p f p f*

*pp*

1

(F)

*f*

*p m*

RIT. - - - - -

# CAN'T TAKE MY EYES OFF YOU

Arranged by  
JOHNNY WARRINGTON

Woi

an

## 2nd Trombone

2nd Trombone

-2-

ff

1

SOLI

mf

F

8

ff

# CAN'T TAKE MY EYES OFF YOU

Arranged by  
JOHNNY WARRINGTON

Wor  
and

3rd Trombone

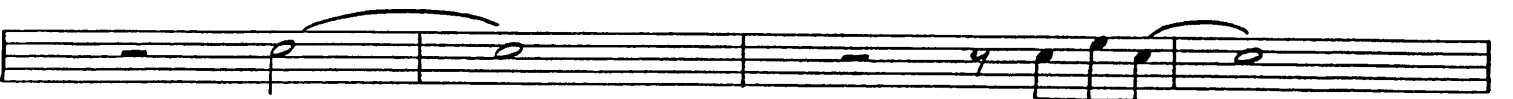
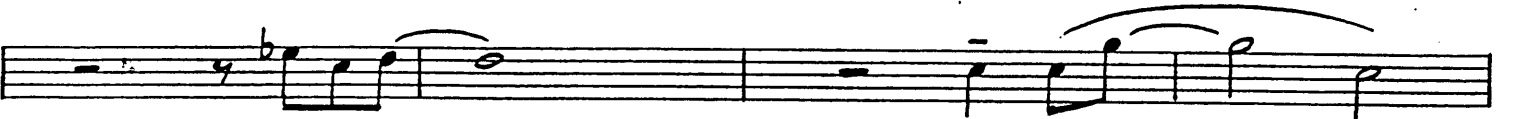
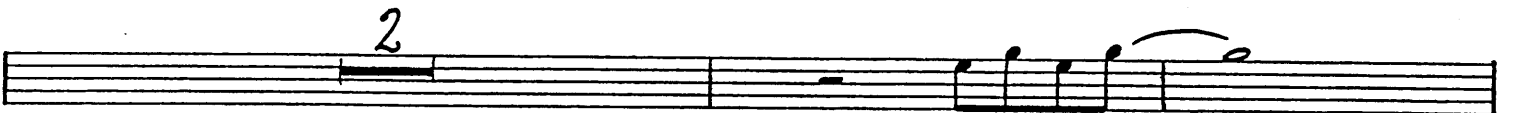
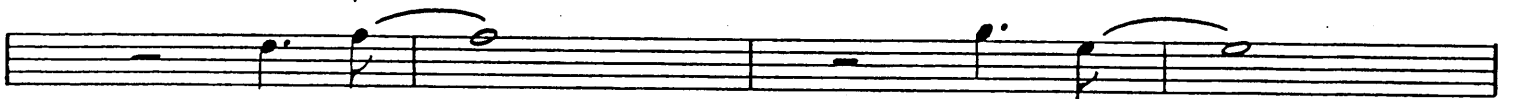
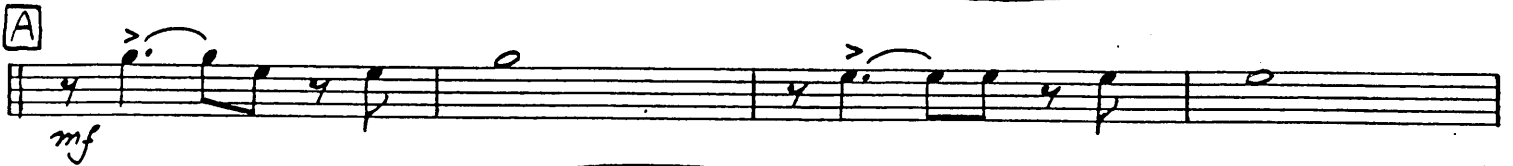
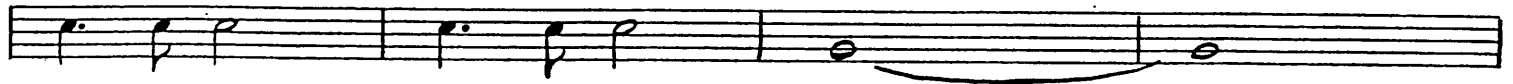
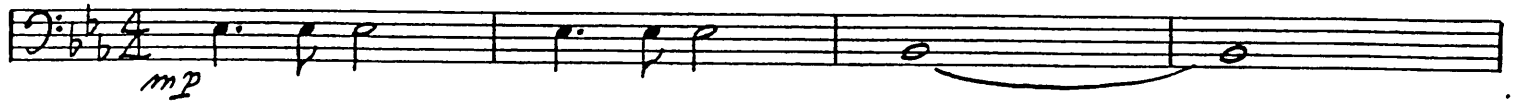

3rd Trombone

-2-

*ff*

**D**

**SOLI**

*mf*

**E**

**F**

**G**

**H**

1

8

# CAN'T TAKE MY EYES OFF YOU

Arranged by  
JOHNNY WARRINGTON

Wc

ar

4th Trombone

4th Trombone

-2-

ff **D**

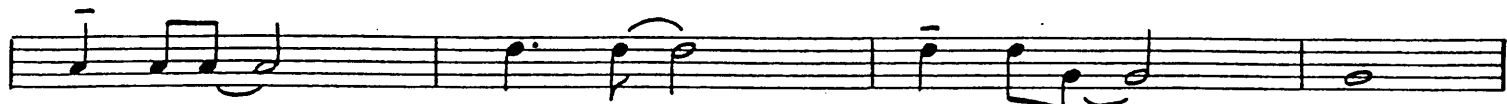
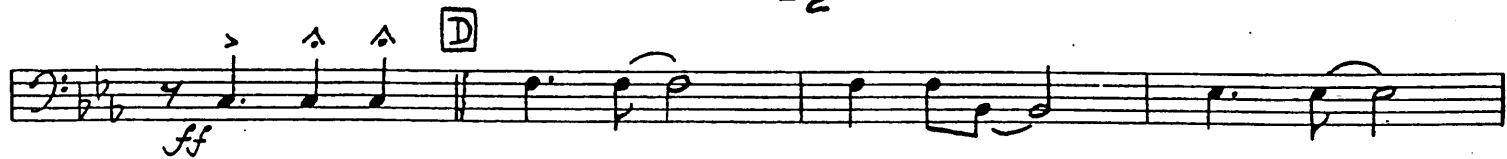

1

**SOLI** **E**

*mf*

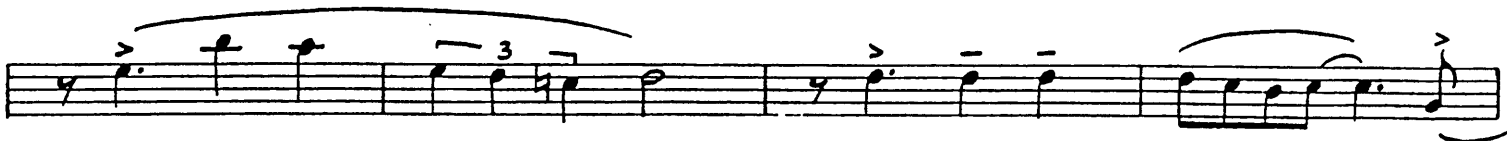

**F** 8 **G**

ff

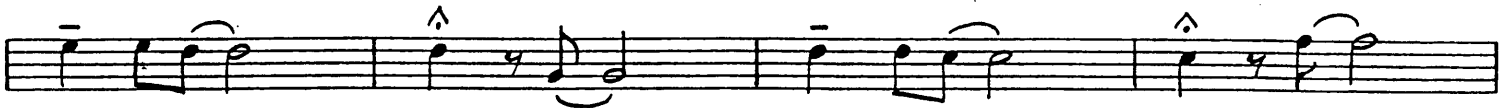
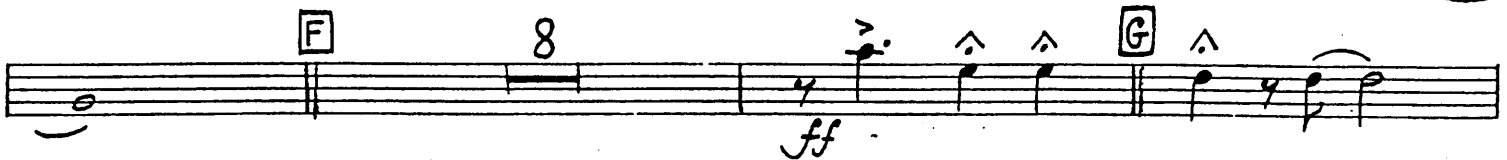

# CAN'T TAKE MY EYES OFF YOU

Arranged by  
JOHNNY WARRINGTON

Words  
by  
and

Bass

Bass

-2-

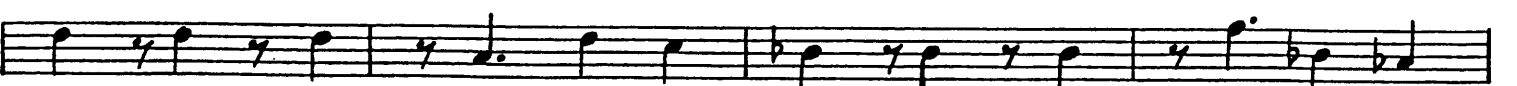
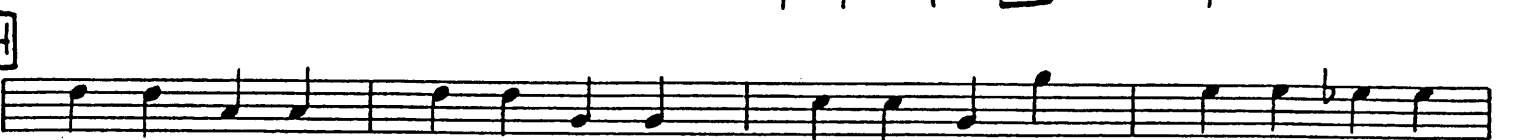
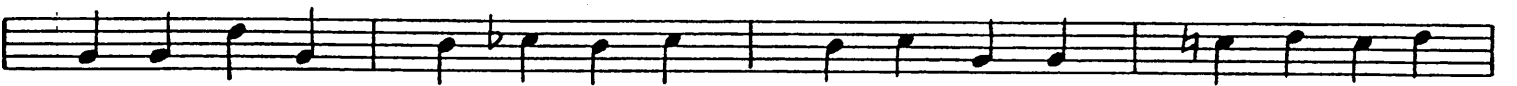
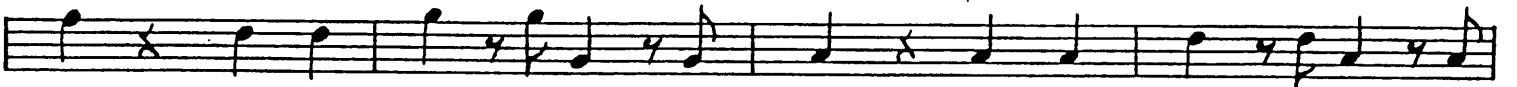
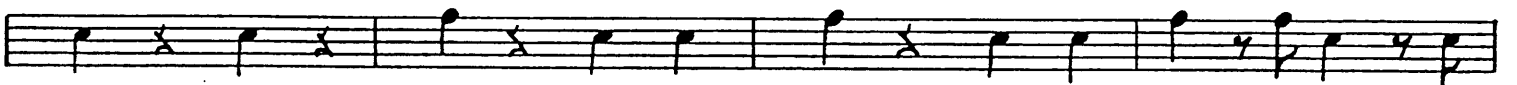
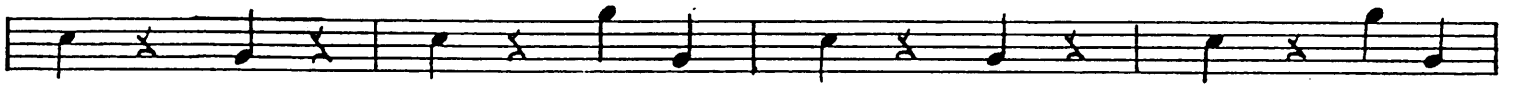

# CAN'T TAKE MY EYES OFF YOU

Arranged by  
JOHNNY WARRINGTON

Words  
BO  
and F

Guitar

2 *mp* F Ab mi Eb

F Ab mi Eb Eb

*mf* Eb Ebmaj<sup>7</sup> Bbm<sup>7</sup>

Bbm<sup>7</sup> Eb<sup>7</sup>(-9) Ab Db9

Fm Eb C<sup>7</sup>(-9) F9 Fm<sup>7</sup> Bb<sup>7</sup>(-9)

F<sup>7</sup>(-5) Eb Eb **B** Eb Ebmaj<sup>7</sup>

Ebmaj<sup>7</sup> Bbm<sup>7</sup> Eb<sup>9</sup> Ab

Abm<sup>7</sup> Abm<sup>6</sup> Fm<sup>7</sup> Eb Eb

F<sup>7</sup> Abm<sup>6</sup> Gm<sup>7</sup> Eb Eb

Em<sup>7</sup> Fm<sup>7</sup> Em<sup>7</sup> Fm<sup>7</sup> Em<sup>7</sup> Fm<sup>7</sup> Bb<sup>7</sup> D Eb D Eb D Eb Gm<sup>7</sup>

Em<sup>7</sup> Fm<sup>7</sup> Em<sup>7</sup> Fm<sup>7</sup> Em<sup>7</sup> Fm<sup>7</sup> Bb<sup>7</sup> D Eb D Eb C<sup>7</sup>

C<sup>7</sup> **D** Fm<sup>7</sup> Fm<sup>7</sup> Bb<sup>7</sup> Eb

*ff*

Guitar

-2-

Cm7 Fm7 Fm7 Bb7 Eb

C7 Fm7 Fm7 Bb7 Eb Cm7

Fm7 Fm6 Fm7 Db9 Db9 Bb7

Eb Ebmaj7 Bbm7

Eb9 Eb7(-9) Ab+ Ab Ab Abm

Fm7 Eb Cm7 Cm7 F7 Abm

Gm7 Eb Eb [F] Em7 Fm7 Em7 Fm7 Em7 Fm7 Bb7

*mp*  
D Eb D Eb D Eb Gm7 Em7 Fm7 Em7 Fm7 Em7 Fm7 Bb7

D Eb D Eb C7 C7 [G] Fm7

*ff*  
Fm7 Bb7 Eb Gm7 Gb dim Fm7

Fm7 Bb7 Db D7 Eb C9 C7(-9) [H] Fm7

Fm7 (Bb7(-9)) Eb Gm7 Gb dim. Fm7

Fm6 Fm7 Db9 Db9 Fm7 E7

E7 Bb7(-9) Eb Eb

# CAN'T TAKE MY EYES OFF YOU

Arranged by  
JOHNNY WARRINGTON

W

a

## Drums

Drums

-2-

# CAN'T TAKE MY EYES OFF YOU

Arranged by  
JOHNNY WARRINGTON

Word:  
Bl  
and

Piano

A

Piano

-2-

C

C

D

Piano

-3-

Piano

-4-
